

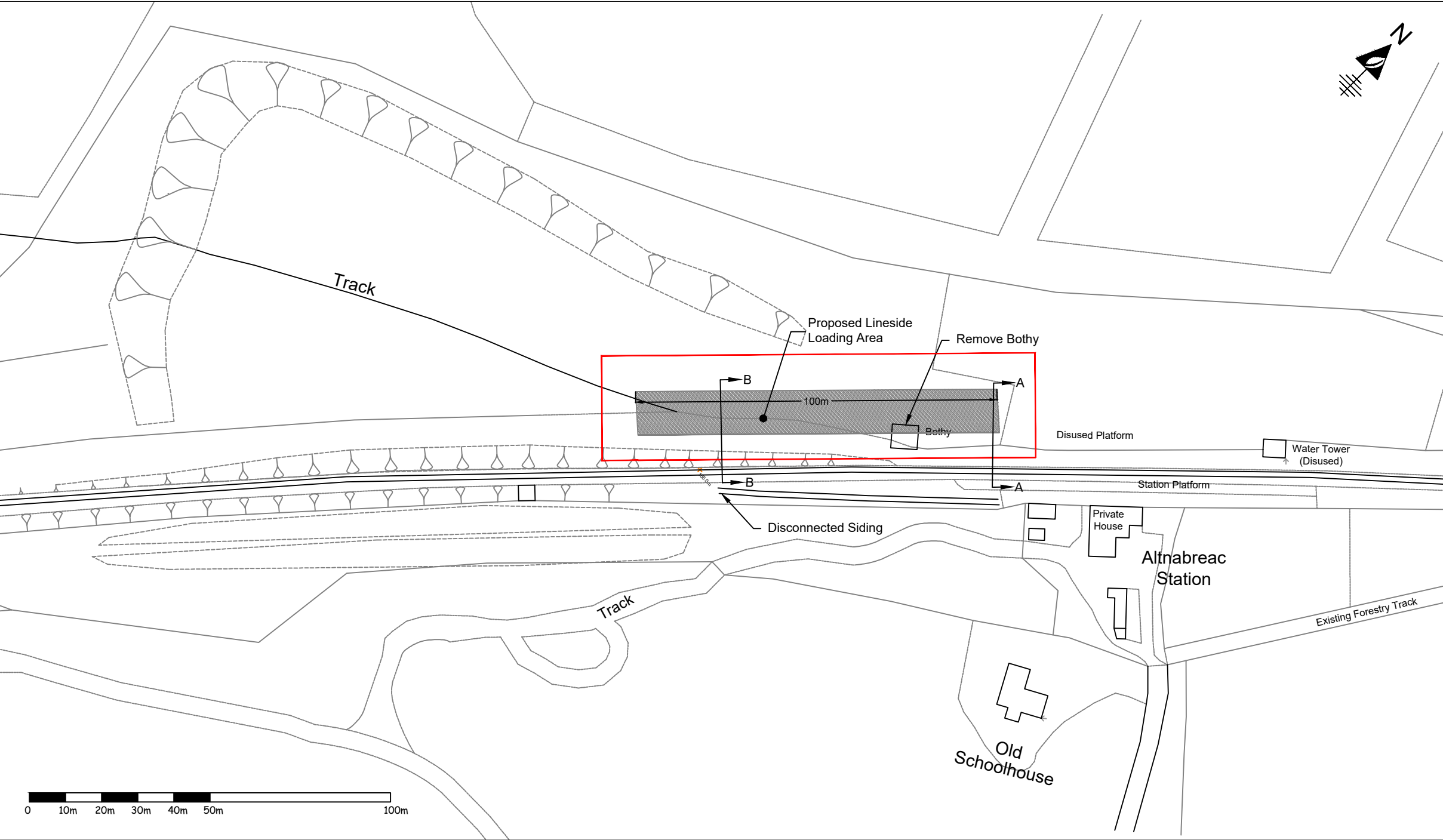

Copyright
Contains Ordnance Survey data © Crown copyright and database right 2021.

- Notes:**
1. This drawing is to be read in conjunction with all relevant contract documentation, with any conflicting information to be brought to the attention of the Engineer in writing before commencing on site.
 2. All dimensions are in millimetres unless stated otherwise.
 3. Works to comply with Forestry Commission Forest and Water Guideline 5th Edition.
 4. Forest road design and construction to comply with Forestry Commission Outline Specification.



Revision	Details	Date	Inis
<div><div>ARVIKA CONSULT</div><div><div>Arvikaconsult Ltd</div><div>Arvika, Birchwood, Hilton of Embo</div><div>Dornoch, IV25 3PW</div><div>Phone 01862 810001</div><div>Mobile: 07774 285809</div><div>Email: frank.macculloch@arvikaconsult.co</div></div></div>			
Job Title			
ALTNABREAC PROPOSED LINESIDE LOADING			
Drawing Title			
LAYOUT			
Drawn	JCS	Chkd	FMC
Drawing No.	21-11/01	Rev.	-
Date	05/09/2021	Scales	1:1250 at A3